

Be Inspired

WEATHERWOOD | ASSISTED LIVING | a Senior Lifestyle community | WEATHERFORD, OK 73096 | 580-774-2955

THIS MONTH'S *silver star*

EDITH ENTZ

One of our newer residents, Edith was born only 5 miles out of Hydro and “traveled so far to be with us,” she would jokingly say. There she was raised with her mother and two siblings, she was the baby of the family and says she got that special spoiled treatment all the young ones tend to get from a loving family. Taking after her mother, Edith enjoyed caretaking and raised her family of five children with her husband, Harold, who took care of the family farm. They had a loving marriage of almost 30 years before he passed. Their love has produced five children, 13 grandchildren, and 21 great-grandchildren! Edith finds most joy in her faith. Some of her proudest moments were of being Aunt Edith to all her Sunday school students. Most cherished are her memories are of Children’s Day the first Sunday of every June. She feels blessed to know she made a mark on all of her children. She enjoys music by Bill Gaither and was a part of her church choir! She enjoyed traveling with her husband; they loved their three-week trip to Europe above all. A piece of advice from Edith, “Travel more, and travel young.” She still has her heart set on California travels! She wanted Weatherwood staff to know, “I am so very comfortable, the staff is wonderful, and I would recommend this place to anyone I know!” Her warm soul and sweet words means the world to us and we are so blessed to have her here! Everyone, take the time to say hello to our new family member!



Edith Entz

IT'S OUR PLEASURE TO SERVE YOU ... *word from your leadership team*

FORMERLY WEATHERWOOD, HELLO, HOMESTEAD OF WEATHERFORD

Dear Residents and Families of Weatherwood,

The owner has decided to sell your Community and, therefore, an affiliate of Senior Lifestyle Corporation (“Senior Lifestyle”) will no longer continue as operator. This transition is expected to be completed Sept. 1, 2021.

Senior Lifestyle has over 30 years of successfully serving seniors throughout the country and we are proud of what has been accomplished here at Weatherwood. While we’re disappointed we won’t be able to continue our relationship with you, Senior Lifestyle and the leadership team at the Community are fully confident in the new management company and we will endeavor to make this a smooth transition.

Thank you for the trust you’ve placed in us over the years. Please look for more information about the future of Weatherwood from your new management company.

Best Regards,

Justin Robins

EXECUTIVE VICE PRESIDENT — CHIEF OPERATING OFFICE

TRAIN YOUR BRAIN *search for five-letter animals*

H	O	R	S	E	M	K	N	U	K	S	E
Y	S	G	G	G	M	O	O	S	E	L	L
E	H	H	M	H	R	Z	A	G	A	E	A
N	E	S	O	R	G	B	D	N	G	M	H
A	E	D	U	D	L	X	D	C	H	U	W
S	P	B	S	E	D	L	G	C	C	R	D
R	D	S	E	G	O	K	A	P	I	G	F
E	C	D	G	H	K	M	C	M	S	H	A
T	O	C	H	K	E	O	V	G	A	C	R
T	A	V	K	L	G	Q	A	H	X	V	B
O	T	A	D	N	A	P	G	L	C	B	E
T	I	G	E	R	X	H	K	D	A	H	Z

- | | | | | |
|-------|-------|-------|-------|-------|
| Burro | Horse | Llama | Otter | Skunk |
| Camel | Hyena | Mouse | Panda | Tiger |
| Coati | Koala | Moose | Sable | Whale |
| Eland | Lemur | Okapi | Sheep | Zebra |

assisted living

BE INSPIRED

- CONNECT ● GROW
- CONTRIBUTE ● MOVE
- FEEL ● REFLECT

LOCATIONS

- ACTIVITY ROOM — AR
- AT THE FIREPLACE — FR
- COMMUNITY — CM
- COURTYARD — CY
- DINING ROOM — DR
- LIBRARY — LB

BIRTHDAYS THIS MONTH

- SHEILA LEWIS — 23rd
- PHYLLIS HALE — 28th

TRANSPORTATION SCHEDULE

TUESDAY
8 a.m.-4:30 p.m.
Doctor Appointments

SENIOR LIFESTYLE VALUES

*Hospitality,
Excellence,
Appreciation,
Respect, &
Teamwork*

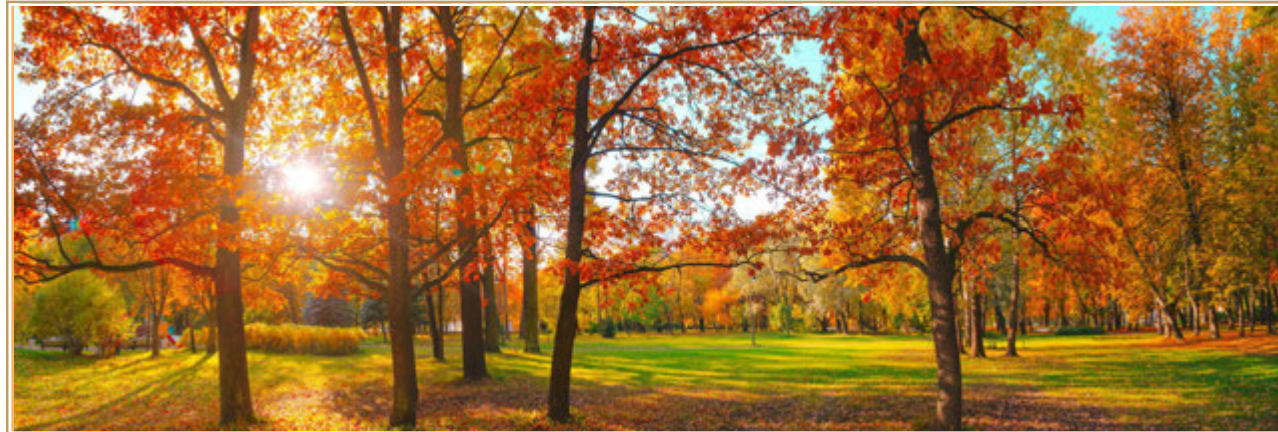

<p>9:00 ● Life Church Streaming FR 5</p> <p>2:00 ● Church Service (Streaming) AR</p> <p>3:00 ● Daily Matinee FR</p> <p>5:45 ● Game Time! AR</p>	<p>LABOR DAY ROSH HASHANAH <i>begins at sundown</i></p> <p>● MEN'S HAIRCUTS</p> <p>10:00 ● Move & Stretch (6ft Apart) AR</p> <p>3:00 ● Daily Matinee FR</p> <p>5:45 ● Game Time! AR</p>	<p>● TRANSPORTATION THIS WEEK</p> <p>9:00 ● Music Therapy with SWOSU AR</p> <p>10:00 ● Move & Stretch (6ft Apart) AR</p> <p>10:30 ● Walmart Lists Summer Shops CM</p> <p>3:00 ● Daily Matinee FR</p> <p>5:45 ● Game Time! AR</p>	<p>10:00 ● Move & Stretch (6ft Apart) AR 1</p> <p>1:30 ● Giant Crossword (6 feet) AR</p> <p>3:00 ● Daily Matinee FR</p> <p>5:45 ● Game Time! AR</p>	<p>10:00 ● Move & Stretch (6ft Apart) AR 2</p> <p>11:00 ● Devotional Book Reading LB</p> <p>1:30 ● Manicure Appt. with Summer AR</p> <p>3:00 ● Daily Matinee FR</p> <p>5:45 ● Game Time! AR</p>	<p>10:00 ● Move & Stretch (6ft Apart) AR 3</p> <p>11:00 ● Resident Council LB</p> <p>3:00 ● Daily Matinee FR</p> <p>5:45 ● Game Time! AR</p>	<p>10:00 ● Move & Stretch (6ft Apart) AR 4</p> <p>1:45 ● BINGO TBD AR</p> <p>3:00 ● Daily Matinee FR</p> <p>5:45 ● Game Time! AR</p>
<p>● GRANDPARENTS DAY</p> <p>9:00 ● Life Church Streaming FR 12</p> <p>1:00 ● Grandparents Day Craft AR</p> <p>2:00 ● Church Service (Streaming) AR</p> <p>3:00 ● Daily Matinee FR</p> <p>5:45 ● Game Time! AR</p>	<p>● SPIRIT DAY!</p> <p>10:00 ● Move & Stretch (6ft Apart) AR 13</p> <p>12:00 ● Pickle Bar and BBQ DR</p> <p>1:30 ● Small Group Bingo with Shepherd AR</p> <p>3:00 ● Daily Matinee FR</p> <p>5:45 ● Game Time! AR</p>	<p>● TRANSPORTATION THIS WEEK</p> <p>9:00 ● Music Therapy with SWOSU AR</p> <p>10:00 ● Move & Stretch (6ft Apart) AR</p> <p>10:30 ● Walmart Lists Summer Shops CM</p> <p>1:30 ● Jeopardy! AR</p> <p>3:00 ● Daily Matinee FR</p> <p>5:45 ● Game Time! AR</p>	<p>YOM KIPPUR <i>begins at sundown</i></p> <p>● MAD HATTER DAY</p> <p>10:00 ● Move & Stretch (6ft Apart) AR</p> <p>1:00 ● Tea Party AR</p> <p>1:30 ● Giant Crossword (6 feet) AR</p> <p>3:00 ● Daily Matinee FR</p> <p>5:45 ● Game Time! AR</p>	<p>● LUAU DAY</p> <p>9:00 ● Devotional Book Reading FR 16</p> <p>10:00 ● Move & Stretch (6ft Apart) AR</p> <p>1:30 ● Sip and Paint with Good Shepherd AR</p> <p>3:00 ● Daily Matinee FR</p> <p>5:45 ● Game Time! AR</p>	<p>● FASHION FRIDAY</p> <p>10:00 ● Move & Stretch (6ft Apart) AR 17</p> <p>1:30 ● Thrift Shop Fashion Show FR</p> <p>3:00 ● Daily Matinee FR</p> <p>5:45 ● Game Time! AR</p>	<p>PATRIOT DAY</p> <p>10:00 ● Move & Stretch (6ft Apart) AR 11</p> <p>1:45 ● BINGO TBD AR</p> <p>3:00 ● Daily Matinee FR</p> <p>5:45 ● Game Time! AR</p>
<p>9:00 ● Life Church Streaming FR 19</p> <p>2:00 ● Church Service (Streaming) AR</p> <p>3:00 ● Daily Matinee FR</p> <p>5:45 ● Game Time! AR</p>	<p>10:00 ● Move & Stretch (6ft Apart) AR 20</p> <p>11:00 ● Sweet Time with Safina</p> <p>1:30 ● Giant Crossword LB</p> <p>3:00 ● Daily Matinee FR</p> <p>5:45 ● Game Time! AR</p>	<p>● TRANSPORTATION THIS WEEK</p> <p>9:00 ● Music Therapy with SWOSU AR</p> <p>10:00 ● Move & Stretch (6ft Apart) AR</p> <p>10:30 ● Walmart Lists Summer Shops CM</p> <p>3:00 ● Daily Matinee FR</p> <p>5:45 ● Game Time! AR</p>	<p>AUTUMN BEGINS</p> <p>10:00 ● Move & Stretch (6ft Apart) AR 22</p> <p>10:45 ● Craft with Summer AR</p> <p>1:30 ● Bingo with Good Shepherd AR</p> <p>3:00 ● Daily Matinee FR</p> <p>5:45 ● Game Time! AR</p>	<p>10:00 ● Move & Stretch (6ft Apart) AR 23</p> <p>11:00 ● Devotional Book Reading LB</p> <p>1:30 ● Manicure Appt. with Summer AR</p> <p>3:00 ● Daily Matinee FR</p> <p>5:45 ● Game Time! AR</p>	<p>10:00 ● Move & Stretch (6ft Apart) AR 24</p> <p>3:00 ● Daily Matinee FR</p> <p>5:45 ● Game Time! AR</p> <p>6:30 ● Mennonite Church Choir FR</p>	<p>10:00 ● Move & Stretch (6ft Apart) AR 25</p> <p>1:45 ● BINGO TBD AR</p> <p>3:00 ● Daily Matinee FR</p> <p>5:45 ● Game Time! AR</p>
<p>9:00 ● Life Church Streaming FR 26</p> <p>2:00 ● Church Service (Streaming) AR</p> <p>3:00 ● Daily Matinee FR</p> <p>5:45 ● Game Time! AR</p>	<p>10:00 ● Move & Stretch (6ft Apart) AR 27</p> <p>1:30 ● Small Group Bingo with Shepherd AR</p> <p>3:00 ● Daily Matinee FR</p> <p>5:45 ● Game Time! AR</p>	<p>● TRANSPORTATION THIS WEEK</p> <p>9:00 ● Music Therapy with SWOSU AR</p> <p>10:00 ● Move & Stretch (6ft Apart) AR</p> <p>10:30 ● Walmart Lists Summer Shops CM</p> <p>3:00 ● Daily Matinee FR</p> <p>5:45 ● Game Time! AR</p>	<p>10:00 ● Move & Stretch (6ft Apart) AR 29</p> <p>1:30 ● Giant Crossword (6 feet) AR</p> <p>3:00 ● Daily Matinee FR</p> <p>5:45 ● Game Time! AR</p>	<p>10:00 ● Move & Stretch (6ft Apart) AR 30</p> <p>11:00 ● Devotional Book Reading LB</p> <p>1:30 ● Manicure Appt. with Summer AR</p> <p>3:00 ● Daily Matinee FR</p> <p>5:45 ● Game Time! AR</p>	<p>“The beautiful thing about learning is that nobody can take it away from you.”</p> <p>—B.B. King</p>	

WE'RE LOOKING FORWARD TO
*national
 assisted
 living week*

September Articles

We are currently allowing music therapy to continue here on Tuesdays at 9 a.m.! We have so missed them

MONDAY, SEPT. 6: Labor Day. Summer will not be here Labor Day, but we will still have a movie at 3 p.m.

FRIDAY, SEPT. 10: Safina from Angels will be providing a snack and exciting craft.

ASSISTED LIVING WEEK: This year's theme is "Compassion, Community, Caring." This theme is a perfect example of what we will always provide for our residents and we are glad to get to showcase that this week!

SUNDAY, SEPT. 12: Grandparents Day: We will be making a craft for each resident to hang the names of their grandkids on in their room.

MONDAY, SEPT. 13: Spirit Day: Enjoy our tailgate experience while wearing your team colors. We will have barbecue and a pickle bar, also themed Bingo with Darlene from Shepherd Home Health.

THIS MONTH'S *heart hero*

HOSPITALITY, EXCELLENCE, APPRECIATION, RESPECT, TEAMWORK

SUMMER OSBORNE, Programming Director

"A cloudy day is no match for a sunny disposition." — William Arthur Ward

We don't know where Summer's parents got her name from, but we assume they just knew she was going to grow up to be a walking ray of sunshine. Summer is a kind, energetic, devoted and loving person. She embodies everything we would want in our Resident Programming Director. With her inviting heart and outgoing personality, it is difficult for even the most stubborn person to resist her charm! Summer organizes activities, assists with marketing and events, provides residents with transportation and so much more. A simple thank-you would never be enough to repay her for the love she pours into our residents and staff every day.

Summer, thank you for being our sunshine, even on the cloudy days!



Summer and her paint class

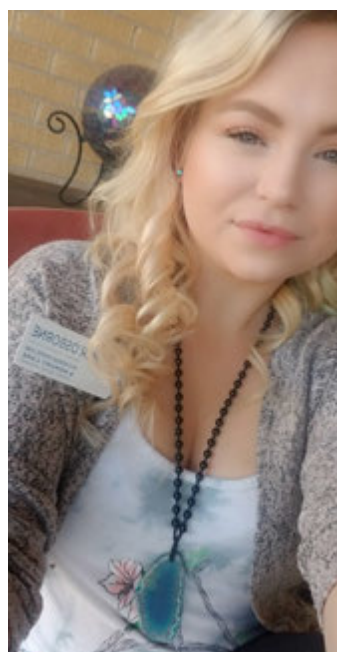

Summer Osborne



**NATIONAL ASSISTED LIVING WEEK
 SEPTEMBER 12-18, 2021**

TUESDAY, SEPT. 14: Decades Day: Show them all those trivia answers we know in a game of Jeopardy on specific decades.

WEDNESDAY, SEPT. 15: Mad Hatter Day: We will have a Tea Party with spiffy hats while we use our noggin to solve our giant crossword puzzle, a Community favorite! Then afterward we will watch "Alice in Wonderland."

THURSDAY, SEPT. 16: Luau Day! Relax by the "beach" while we Sip and Paint with Jenn from Good Shepherd Home Hospice.

FRIDAY, SEPT. 17: Fashion Friday: Dress your best while we dress our craziest! Thrift Store Fashion Show involving all your favorite employees and the end of our Assisted Living Week.

MONDAY, SEPT. 20: Safina will return with a small group activity.

WEDNESDAY, SEPT. 29: National Coffee Day!

MANAGEMENT TEAM

Ashley LaGrange, *Executive Director*

Summer Osborne, *Director of Resident Programs*

Chantelle McCraw, *Business Office Manager*

Kim Silman, *Director of Sales & Marketing*

Amber Minto, *Dining Services Director*

Robert Granadoz, *Director of Plant Operations*

Morgan Milliron, *Health and Wellness Director*

TRAIN YOUR BRAIN
solution

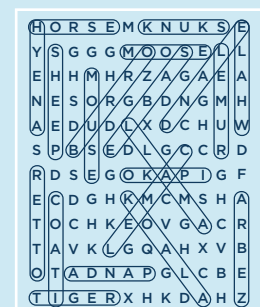

SENIOR LIFESTYLE
 your life, your style

